

INITIAL RECEIPT

United States Department of the Interior
Bureau of Land Management
 DIV OF LANDS, MINRLS & ENERGY
 ONE N CENTRAL AVE
 PHOENIX, AZ 85004 -4427
 Phone: 602-417-9200

Receipt	
No:	4688167

Transaction #: 4811979
Date of Transaction: 02/14/2020

CUSTOMER:	
	AUSTYN HENRETTA BOX 105 ARIVACA, AZ 85601 US

LINE #	QTY	DESCRIPTION	REMARKS	UNIT PRICE	TOTAL
1	6.00	LOCATABLE MINERALS / MINING CLAIMS-NEW, UNADJUD, ONE OR MORE AUTH NOS / NEW MINING CLAIM PROCESSING FEE CASES: AMC459273/\$20.00, AMC459274/\$20.00, AMC459275/\$20.00, AMC459276/\$20.00, AMC459277/\$20.00, AMC459278/\$20.00		- n/a -	120.00
2	6.00	LOCATABLE MINERALS / MINING CLAIMS-NEW, UNADJUD, ONE OR MORE AUTH NOS / NEW MINING CLAIMS LOCATION FEE CASES: AMC459273/\$40.00, AMC459274/\$40.00, AMC459275/\$40.00, AMC459276/\$40.00, AMC459277/\$40.00, AMC459278/\$40.00		- n/a -	240.00
3	6.00	LOCATABLE MINERALS / MINING CLAIMS-NEW, UNADJUD, ONE OR MORE AUTH NOS / NEW MINING CLAIMS MAINTENANCE FEE CASES: AMC459273/\$165.00, AMC459274/\$165.00, AMC459275/\$165.00, AMC459276/\$165.00, AMC459277/\$165.00, AMC459278/\$165.00		- n/a -	990.00
TOTAL:					\$1,350.00

PAYMENT INFORMATION

NOTE: Items will appear on credit card statement as "Bureau of Land Mgmt CO".

1	AMOUNT:	1350.00	POSTMARKED:	N/A
	TYPE:	CREDIT CARD	RECEIVED:	02/14/2020
	NAME:	HENRETTA, AUSTYN BOX 105 ARIVACA AZ 85601 US		
	CARD NO:	XXXXXXXXXXXX1007	AUTH CODE:	169998

ENTERED

FEB 20 2020

BY: Ram

NAME ON CARD:	MATTHEW T MORONEY ¹
SIGNATURE:	

	REMARKS

This receipt was generated by the automated BLM Collections and Billing System and is a paper representation of a portion of the official electronic record contained therein.

CORRESPONDENCE

TRANSFERS

MAINTENANCE FEES
WAIVERS
POL/NOI

MISCELLANEOUS

**LOCATION NOTICES
AMENDMENTS
STATUS SHEET
GEO REPORT/MTP**

MINING CLAIM STATUS REPORT

Data Entered: 2/19/2020

MTP Checked By: RET 2/19/2020
GEO Checked By: RET 2/19/2020

LEAD SERIAL NUMBER: AMC 459273 thru AMC 459278

NUMBER OF CLAIMS & TYPE:

____ LODGE
6 PLACER
____ ASSOCIATION PLACER
____ MILL SITE
____ TUNNEL SITE

CHARGES:

Processing Fee @ \$20 = \$ 120⁰⁰
Location Fee @ \$40 = \$ 240⁰⁰
Maintenance Fee @ \$165 = \$ 990⁰⁰
Add'l Maint Fee for Assoc Placer = \$ _____
SUBTOTAL \$ 1350⁰⁰
Other Fees \$ _____
Other Fees \$ _____
TOTAL \$ _____

TOTAL ACREAGE: 20 Per Claim
(Placer Only)

NUMBER OF LOCATORS: 1

DOCUMENTS RECEIVED VIA: Over-the-Counter [] Mail [] **TIMELY FILED:** Yes [] No []

LEGAL DESCRIPTION: T 225 R 10E SEC 5
T _____ R _____ SEC _____
T _____ R _____ SEC _____
T _____ R _____ SEC _____
T _____ R _____ SEC _____

BLM [] FOREST SERVICE [] _____ SUBJ TO PL 359: Yes [] No []
WILDERNESS AREA [] _____

SPLIT ESTATE: N/A [] SX [] PX [] OTHER [] _____
SRHA [] Was proper Notice filed if located on SHRA Land? Yes [] No []

RECONVEYED MINERALS ON BLM LAND REQUIRE OPENING ORDER FROM 1944 TO 1993:

Open to Entry On _____ N/A []

COMMENTS/STATUS: VOID [] PARTIALLY VOID [] PVT MINERALS [] WITHDRAWN LANDS []
OTHER [] _____

[] Claimant acknowledges that portions of the following claim(s) site(s) may be void or voidable.

Printed Name of Claimant _____ Signature of Claimant _____

*****FINAL ADJUDICATION*****

DATE _____ INITIALS _____



W
AUSTYN HENRETTA
PO BOX 105
ARIVACA AZ 85601

LOCATION NOTICE FOR PLACER MINING CLAIM

Amendment BLM Serial # _____

NOTICE IS HEREBY GIVEN that the _____

Marc placer mining claim has been located by

Austyn Henretta whose current mailing

address is P.O. Box 105, Arivaca

Arizona, 85601

BLM
Date
Stamp

RECEIVED
BLM AZ STATE OFFICE
2020 FEB 14 A 11:21
PHOENIX, ARIZONA

The general course of this claim is North South and it is situated in Pima County, Arizona. This claim is 990' feet in length and 990' feet in width.

20 Total Claim Acreage. This claim runs from the location monument on which this location notice is posted at the SW corner of the claim approximately 990' feet in a North direction to the North end line and 990' feet in a East direction to the East end line. This claim is marked by four monuments, one at each corner of the claim.

The location monument on which this notice is posted is situated within Section 05, Township

22 South, Range 10 East, Gila Salt River Base and Meridian, Arizona. This claim encompasses

portions of the following legal subdivision(s) if located by legal subdivision or the following quarter section(s),

section(s), Township(s) and Range(s) NE 1/4, section 05, township 22 S.,

Range 10 E, Gila Salt River Base and Meridian, Arizona.

The locality of this claim with reference to some natural object or permanent monument and additional information

(if any) concerning its locality are as follows: SE 1/4, NE 1/4, NE 1/4 &

S 1/2, NW 1/4, NE 1/4, NE 1/4 & W 1/2, SE 1/4, NE 1/4, NE 1/4

(Lot 1) The above information is shown on the attached map.

DATED AND POSTED on the ground this 8th day of January, 2020.

LOCATOR(s) AGENT

Print Name(s) _____

Signature(s) _____

Austyn Henretta

Form MCF102
Revised Oct 2018

AMC459213

MINING CLAIM MAP

Lode () Placer (✓)
Millsite ()

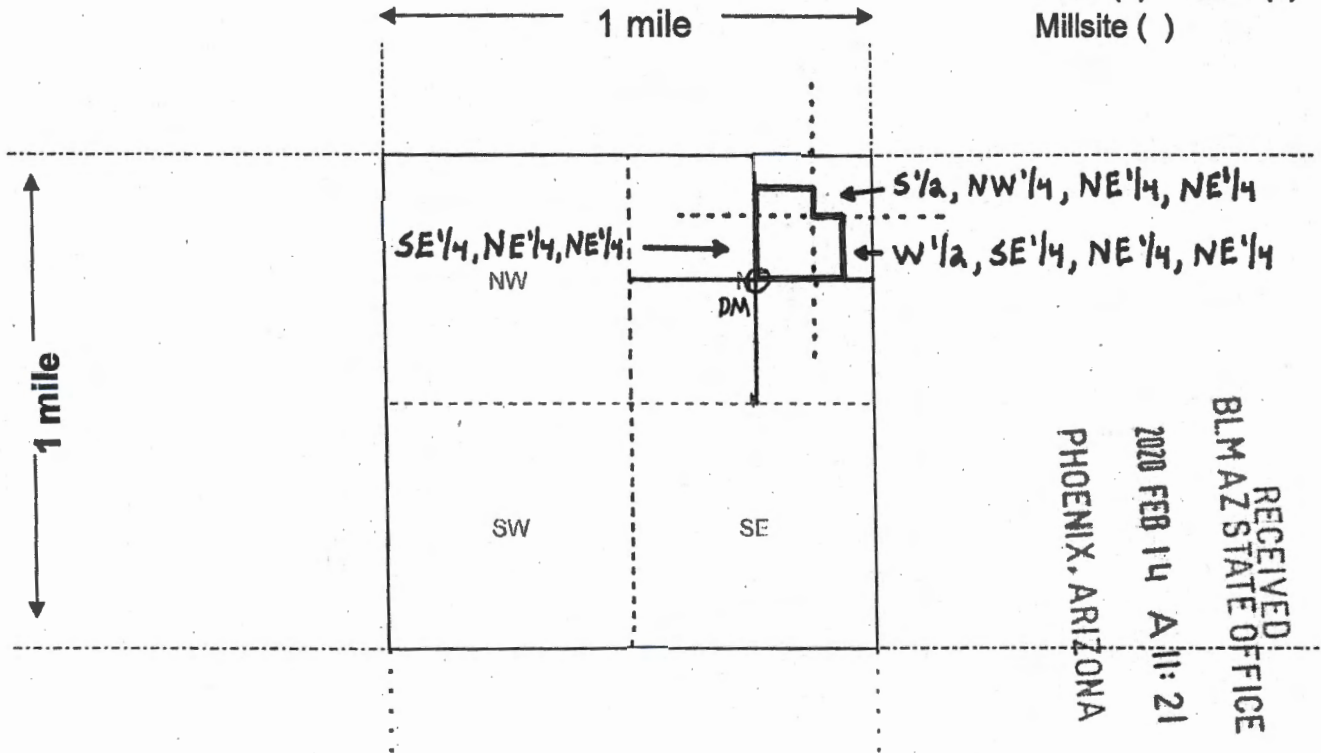

RECEIVED
BLM AZ STATE OFFICE
2020 FEB 14 AM 11:21
PHOENIX, ARIZONA

Scale: 1" = 2000 feet



- The above map depicts the Mare mining claim, which is located in Section (s) 05, Township 22 South, Range 10 East, Gila and Salt River Base and Meridian, Pima County, Arizona. Total claim acreage is 20 Acres
- The type of corner and location monuments used are as follows: Notice in glass bottle, 2x2 wood post w/red paint
- The bearings and distances in degrees and feet between claim corners and to a public land survey monument are as depicted on the map.
- If the claim is a placer or millsite claim with exterior limits conforming to legal subdivisions of the public survey, provide a legal description of the claim SE 1/4, NE 1/4, NE 1/4 & S 1/2, NW 1/4, NE 1/4, NE 1/4 & W 1/2, SE 1/4, NE 1/4, NE 1/4

AMC459273

Form MCF100a
Revised Oct 2018



W
AUSTYN HENRETTA
PO BOX 105
ARIVACA AZ 85601

LOCATION NOTICE FOR PLACER MINING CLAIM

Amendment BLM Serial # _____

NOTICE IS HEREBY GIVEN that the _____
Colt placer mining claim has been located by
Austyn Henretta whose current mailing
address is P.O. Box 105, Arivaca
Arizona, 85601

BLM
Date
Stamp

RECEIVED
BLM
AZ STATE OFFICE
2020 FEB 14 A 11: 21
PHOENIX, ARIZONA

The general course of this claim is North south and it is situated in Pima
County, Arizona. This claim is 990' feet in length and 990' feet in width.

20 Total Claim Acreage. This claim runs from the location monument on which this location notice is
posted at the NE corner of the claim approximately 990' feet in a West direction to the
West end line and 990' feet in a South direction to the South end line. This claim is
marked by four monuments, one at each corner of the claim.

The location monument on which this notice is posted is situated within Section 05, Township
22 South, Range 10 East, Gila Salt River Base and Meridian, Arizona. This claim encompasses
portions of the following legal subdivision(s) if located by legal subdivision or the following quarter section(s),
section(s), Township(s) and Range(s) NE 1/4, section 05, township 22 S.,
Range 10 E, Gila Salt River Base and Meridian, Arizona.

The locality of this claim with reference to some natural object or permanent monument and additional information
(if any) concerning its locality are as follows: NE 1/4, NW 1/4, NE 1/4 &
N 1/2, SE 1/4, NW 1/4, NE 1/4 & E 1/2, NW 1/4, NW 1/4, NE 1/4
(Lot 2) The above information is shown on the attached map.

DATED AND POSTED on the ground this 8th day of January, 2020.

LOCATOR(s) AGENT

Print Name(s) Austyn Henretta

Signature(s) _____

Form MCF102
Revised Oct 2018

AMC459274

MINING CLAIM MAP

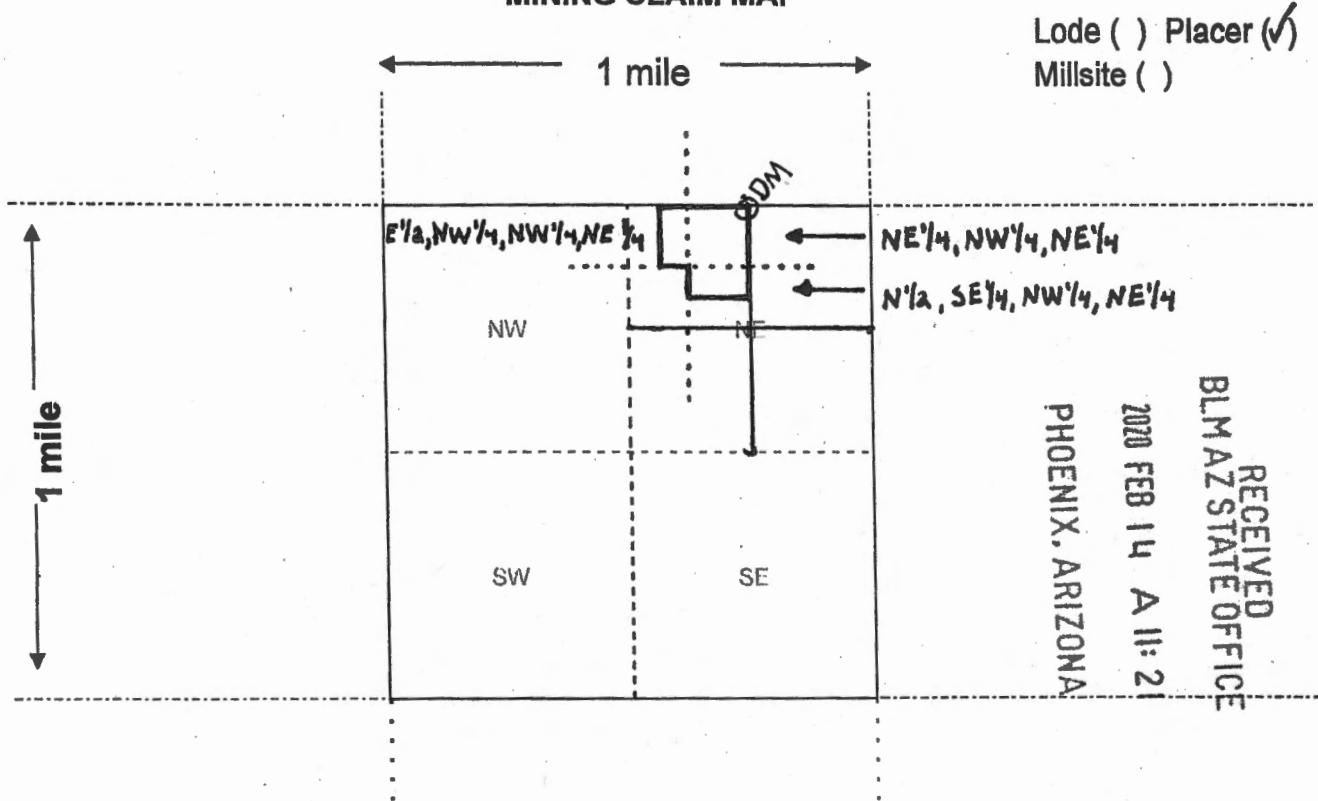

Lode () Placer (✓)
Millsite ()

RECEIVED
BLM AZ STATE OFFICE
2020 FEB 14 A 11: 21
PHOENIX, ARIZONA

Scale: 1" = 2000 feet



- The above map depicts the Colt mining claim, which is located in Section (s) 05, Township 22 South, Range 10 East, Gila and Salt River Base and Meridian, Pima County, Arizona. Total claim acreage is 20 Acres
- The type of corner and location monuments used are as follows: Notice in glass bottle,
2x2 wood post w/ red paint
- The bearings and distances in degrees and feet between claim corners and to a public land survey monument are as depicted on the map.
- If the claim is a placer or millsite claim with exterior limits conforming to legal subdivisions of the public survey, provide a legal description of the claim NE 1/4, NW 1/4, NE 1/4 &
N 1/2, SE 1/4, NW 1/4, NE 1/4 & E 1/2, NW 1/4, NW 1/4, NE 1/4

AMC459274

Form MCF100a
Revised Oct 2018



W
AUSTYN HENRETTA
PO BOX 105
ARIVACA AZ 85601

LOCATION NOTICE FOR PLACER MINING CLAIM

Amendment BLM Serial # _____

NOTICE IS HEREBY GIVEN that the _____

Quarter placer mining claim has been located by
Austyn Henretta whose current mailing
address is P.O. Box 105 Arivaca
Arizona 85601

BLM
Date
Stamp

RECEIVED
BLM AZ STATE OFFICE
2020 FEB 14 A 11:22
PHOENIX, ARIZONA

The general course of this claim is East West and it is situated in Pima
County, Arizona. This claim is 1,980' feet in length and 660' feet in width.

20 Total Claim Acreage. This claim runs from the location monument on which this location notice is
posted at the SW corner of the claim approximately 1980 feet in a East direction to the
East end line and 660' feet in a North direction to the North end line. This claim is
marked by four monuments, one at each corner of the claim.

The location monument on which this notice is posted is situated within Section 05, Township
22 South, Range 10 East, Gila Salt River Base and Meridian, Arizona. This claim encompasses
portions of the following legal subdivision(s) if located by legal subdivision or the following quarter section(s),
section(s), Township(s) and Range(s) SE 1/4, Section 05, township 22 S,
Range 10 E, Gila Salt River Base and Meridian, Arizona.

The locality of this claim with reference to some natural object or permanent monument and additional information
(if any) concerning its locality are as follows: SW 1/4, SW 1/4, SE 1/4 &
S 1/2, SE 1/4, SW 1/4, SE 1/4 & S 1/2, SW 1/4, SE 1/4, SE 1/4

The above information is shown on the attached map.

DATED AND POSTED on the ground this 8th day of January, 2020.

LOCATOR(s) AGENT

Print Name(s) Austyn Henretta

Signature(s) _____

Form MCF102
Revised Oct 2018

AMC459275

MINING CLAIM MAP

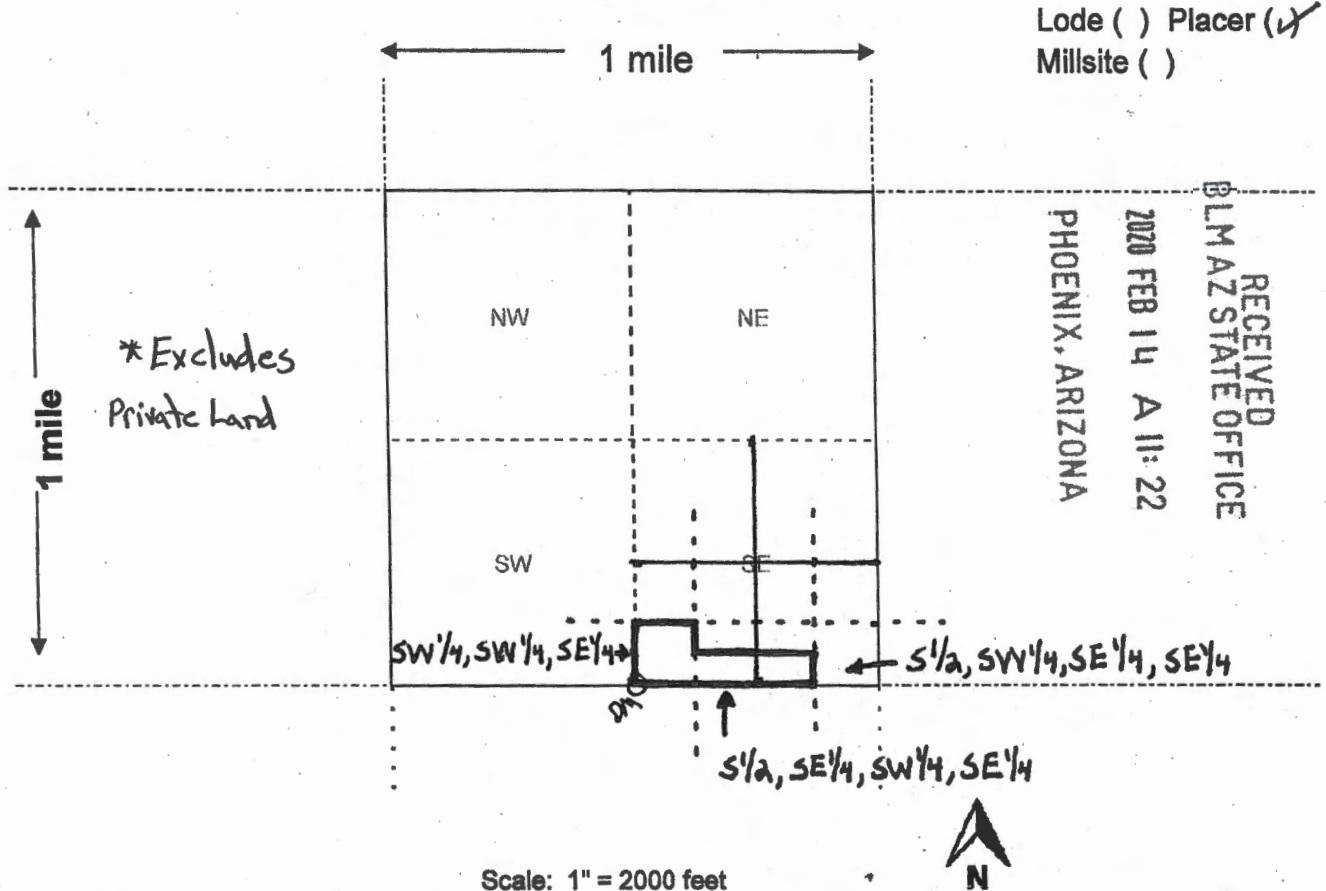

Scale: 1" = 2000 feet

- The above map depicts the Quarter mining claim, which is located in Section (s) 05, Township 22 South, Range 10 East, Gila and Salt River Base and Meridian, Pima County, Arizona. Total claim acreage is 20 Acres
- The type of corner and location monuments used are as follows: Notice in glass bottle, 2x2 wood post w/red paint
- The bearings and distances in degrees and feet between claim corners and to a public land survey monument are as depicted on the map.
- If the claim is a placer or millsite claim with exterior limits conforming to legal subdivisions of the public survey, provide a legal description of the claim SW 1/4, SW 1/4, SE 1/4 & S 1/2, SE 1/4, SW 1/4, SE 1/4 & S 1/2, SW 1/4, SE 1/4, SE 1/4

Form MCF100a
Revised Oct 2018

This form is available from the Arizona Geology Survey and may be reproduced.

AMC459275



W
AUSTYN HENRETTA
PO BOX 105
ARIVACA AZ 85601

LOCATION NOTICE FOR PLACER MINING CLAIM

Amendment BLM Serial # _____

NOTICE IS HEREBY GIVEN that the _____

Filly placer mining claim has been located by
Austyn Henretta whose current mailing
address is P.O. Box 105, Arivaca
Arizona, 85601

BLM
Date
Stamp

RECEIVED
BLM AZ STATE OFFICE
2020 FEB 14 A 11:22
PHOENIX, ARIZONA

The general course of this claim is North South and it is situated in Pima
County, Arizona. This claim is 1320' feet in length and 990' feet in width.

20 Total Claim Acreage. This claim runs from the location monument on which this location notice is
posted at the NW corner of the claim approximately 1320' feet in a South direction to the
South end line and 990' feet in a East direction to the East end line. This claim is
marked by four monuments, one at each corner of the claim.

The location monument on which this notice is posted is situated within Section 05, Township
22 South, Range 10 East, Gila Salt River Base and Meridian, Arizona. This claim encompasses
portions of the following legal subdivision(s) if located by legal subdivision or the following quarter section(s),
section(s), Township(s) and Range(s) SE 1/4, section 05, township 22 S,
Range 10 E, Gila Salt River Base and Meridian, Arizona.

The locality of this claim with reference to some natural object or permanent monument and additional information
(if any) concerning its locality are as follows: NW 1/4, SE 1/4, SE 1/4 &
W 1/2, SE 1/4, SE 1/4, SE 1/4 & N 1/2, SW 1/4, SE 1/4, SE 1/4

_____ The above information is shown on the attached map.

DATED AND POSTED on the ground this 8th day of January, 2020.

LOCATOR(s) AGENT

Print Name(s) Austyn Henretta

Signature(s) _____

Form MCF102
Revised Oct 2018

AMC45927b

MINING CLAIM MAP

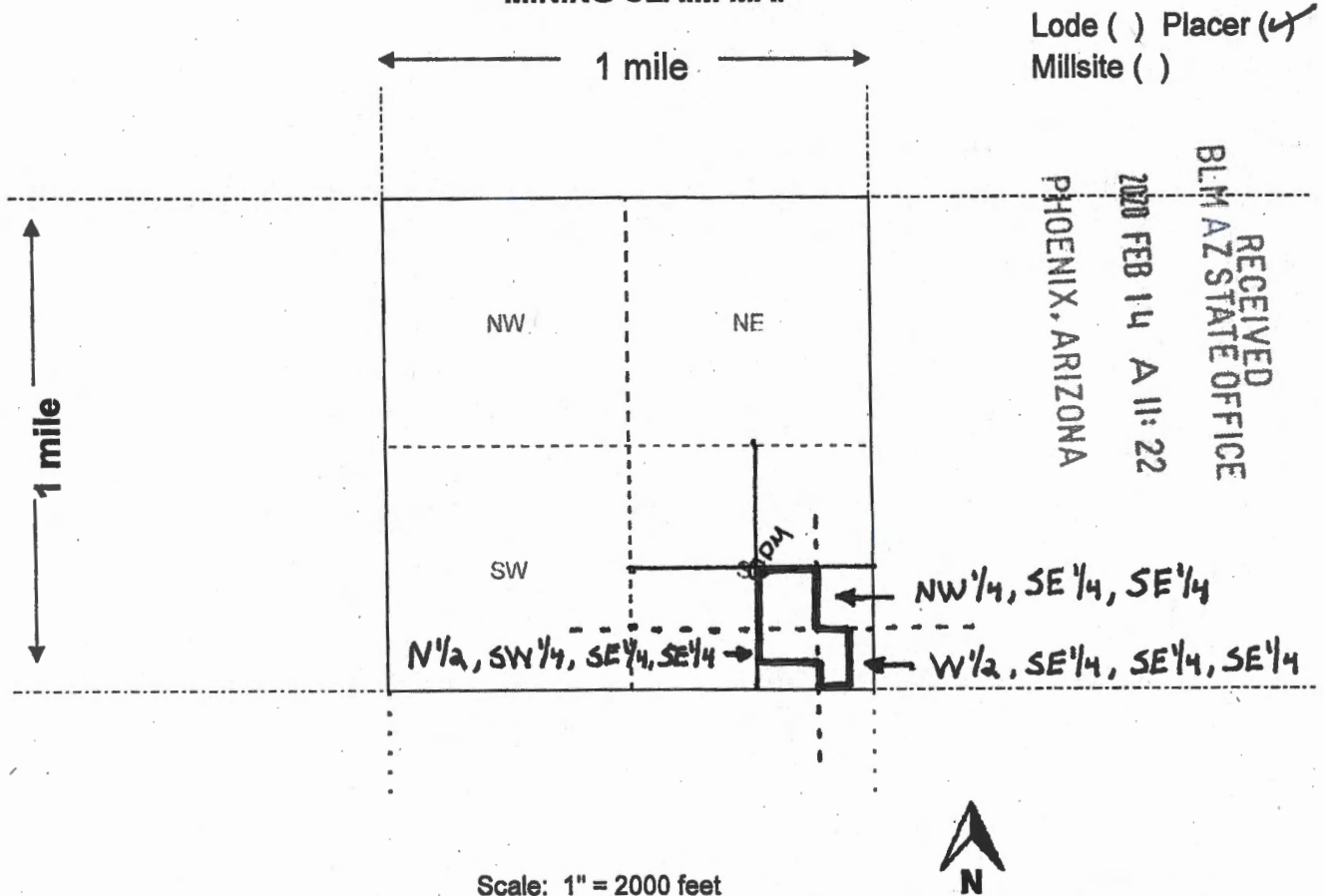

Scale: 1" = 2000 feet

1. The above map depicts the Filly mining claim, which is located in Section (s) 05, Township 22 South, Range 10 East, Gila and Salt River Base and Meridian, Pima County, Arizona. Total claim acreage is 20 Acres

2. The type of corner and location monuments used are as follows: Notice in glass bottle, 2x2 wood post w/red paint

3. The bearings and distances in degrees and feet between claim corners and to a public land survey monument are as depicted on the map.

4. If the claim is a placer or millsite claim with exterior limits conforming to legal subdivisions of the public survey, provide a legal description of the claim NW 1/4, SE 1/4, SE 1/4 & W 1/2, SE 1/4, SE 1/4, SE 1/4 & N 1/2, SW 1/4, SE 1/4, SE 1/4

AN0459276

Form MCF100a
Revised Oct 2018



W
AUSTYN HENRETTA
PO BOX 105
ARIVACA AZ 85601

LOCATION NOTICE FOR PLACER MINING CLAIM

Amendment BLM Serial # _____

NOTICE IS HEREBY GIVEN that the _____

Gelding placer mining claim has been located by

Austyn Henretta whose current mailing

address is P.O. Box 105, Arivaca,

Arizona, 85601

BLM
Date
Stamp

RECEIVED
BLM AZ STATE OFFICE
2020 FEB 14 A 11:22
PHOENIX, ARIZONA

The general course of this claim is North South and it is situated in Pima

County, Arizona. This claim is 1320' feet in length and 660' feet in width.

20 Total Claim Acreage. This claim runs from the location monument on which this location notice is posted at the NE corner of the claim approximately 1320 feet in a South direction to the South end line and 660 feet in a West direction to the West end line. This claim is marked by four monuments, one at each corner of the claim.

The location monument on which this notice is posted is situated within Section 05, Township

22 South, Range 10 East, Gila Salt River Base and Meridian, Arizona. This claim encompasses portions of the following legal subdivision(s) if located by legal subdivision or the following quarter section(s),

section(s), Township(s) and Range(s) SE 1/4, section 05, township 22 S.,

Range 10 E, Gila Salt River Base and Meridian, Arizona.

The locality of this claim with reference to some natural object or permanent monument and additional information (if any) concerning its locality are as follows: W 1/2, NE 1/4, SE 1/4

The above information is shown on the attached map.

DATED AND POSTED on the ground this 8th day of January, 2020.

LOCATOR(s) AGENT

Print Name(s) _____

Austyn Henretta

Signature(s) _____

Form MCF102
Revised Oct 2018

AMC459277

MINING CLAIM MAP

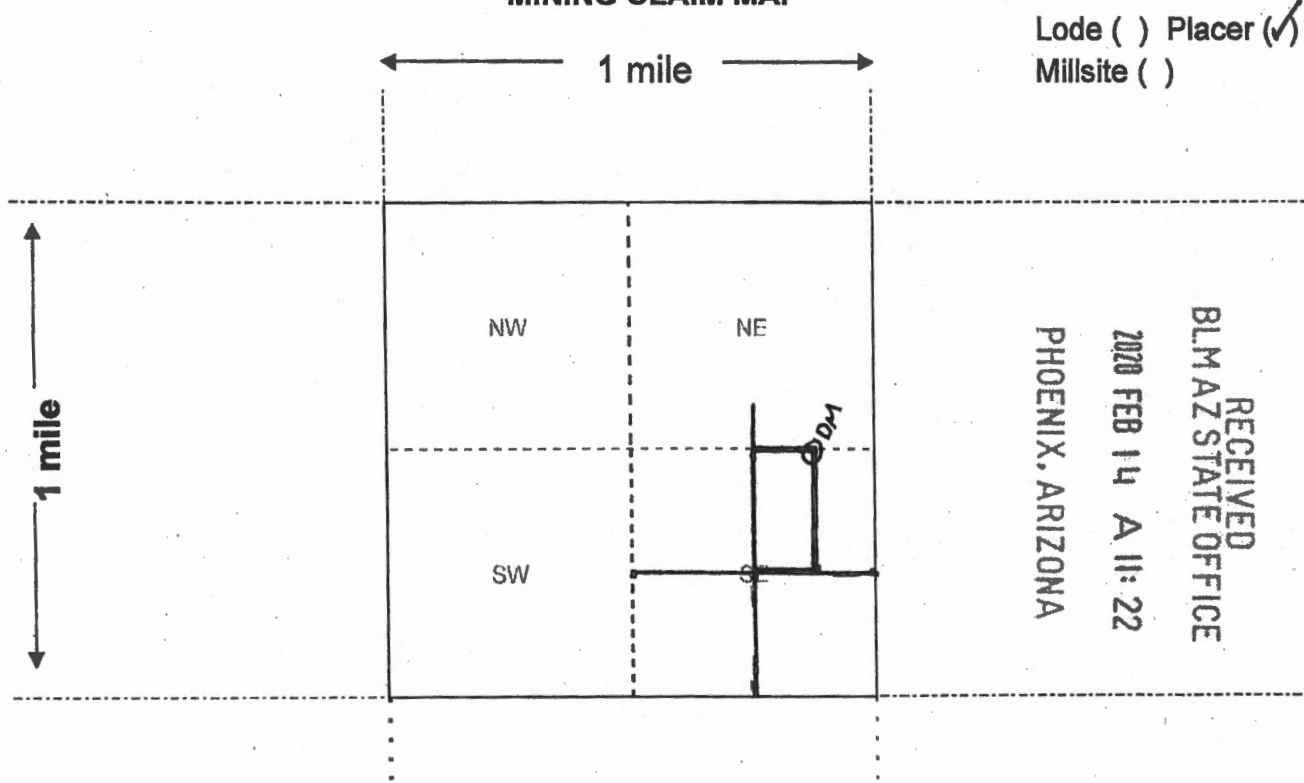

Lode () Placer (✓)
Millsite ()

RECEIVED
BLM AZ STATE OFFICE
2020 FEB 14 A 11: 22
PHOENIX, ARIZONA

Scale: 1" = 2000 feet



- The above map depicts the Gelding mining claim, which is located in Section (s) 05, Township 22 South, Range 10 East, Gila and Salt River Base and Meridian, Pima County, Arizona. Total claim acreage is 20 Acres
- The type of corner and location monuments used are as follows: Notice in glass bottle,
2x2 wood post w/red paint
- The bearings and distances in degrees and feet between claim corners and to a public land survey monument are as depicted on the map.
- If the claim is a placer or millsite claim with exterior limits conforming to legal subdivisions of the public survey, provide a legal description of the claim W 1/2, NE 1/4, SE 1/4

AMC459277

Form MCF100a
Revised Oct 2018



W
AUSTYN HENRETTA
PO BOX 105
ARIVACA AZ 85601

RECEIVED
BLM AZ STATE OFFICE
2020 FEB 14 A 11:22
PHOENIX, ARIZONA

LOCATION NOTICE FOR PLACER MINING CLAIM

Amendment BLM Serial # _____

NOTICE IS HEREBY GIVEN that the _____
Stallion placer mining claim has been located by
Austyn Henretta whose current mailing
address is P.O. Box 105, Arivaca,
Arizona, 85601

BLM
Date
Stamp

The general course of this claim is North South and it is situated in Pima
County, Arizona. This claim is 1320' feet in length and 990' feet in width.

20 Total Claim Acreage. This claim runs from the location monument on which this location notice is
posted at the NW corner of the claim approximately 1320' feet in a South direction to the
South end line and 990 feet in a East direction to the East end line. This claim is
marked by four monuments, one at each corner of the claim.

The location monument on which this notice is posted is situated within Section 05, Township
22 South, Range 10 East, Gila Salt River Base and Meridian, Arizona. This claim encompasses
portions of the following legal subdivision(s) if located by legal subdivision or the following quarter section(s),
section(s), Township(s) and Range(s) NE 1/4, section 05, township 22 S,
Range 10 E, Gila Salt River Base and Meridian, Arizona.

The locality of this claim with reference to some natural object or permanent monument and additional information
(if any) concerning its locality are as follows: NW 1/4, SE 1/4, NE 1/4 &
W 1/2, NE 1/4, SE 1/4, NE 1/4 & W 1/2, SW 1/4, SE 1/4, NE 1/4

_____ The above information is shown on the attached map.

DATED AND POSTED on the ground this 8th day of January, 2020.

LOCATOR(s) AGENT

Print Name(s) Austyn Henretta
Signature(s) _____

AMC459278

MINING CLAIM MAP

Lode () Placer (✓)
Millsite ()

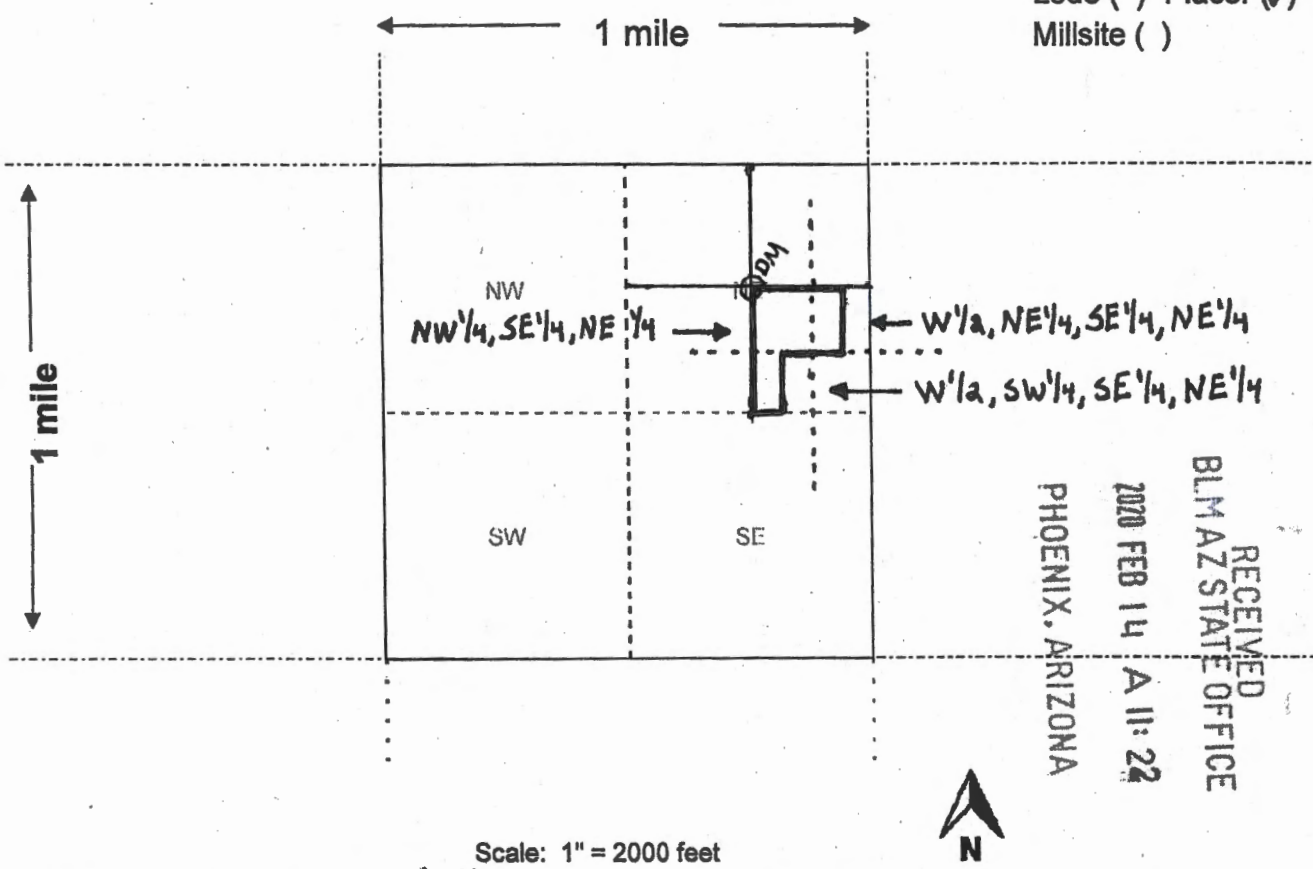

RECEIVED
BLM AZ STATE OFFICE
2020 FEB 14 A 11:22
PHOENIX, ARIZONA

Scale: 1" = 2000 feet

- The above map depicts the Stallion mining claim, which is located in Section (s) 05, Township 22 South, Range 10 East, Gila and Salt River Base and Meridian, Pima County, Arizona. Total claim acreage is 20 Acres
- The type of corner and location monuments used are as follows: Notice in glass bottle, 2x2 wood post w/red paint
- The bearings and distances in degrees and feet between claim corners and to a public land survey monument are as depicted on the map.
- If the claim is a placer or millsite claim with exterior limits conforming to legal subdivisions of the public survey, provide a legal description of the claim NW 1/4, SE 1/4, NE 1/4 & W 1/2, NE 1/4, SE 1/4, NE 1/4 & W 1/2, SW 1/4, SE 1/4, NE 1/4

Form MCF100a
Revised Oct 2018

AMC459278



LR2000 Internal

CR Geographic Report with Land

Download User Guide (pdf)

Purpose: This report produces a geographic listing of case information based on retrieval by Meridian/Township/Range. This report format will display the case type, case disposition, meridian, township, range, section, survey type, survey number, surface management agency, pending actions, serial number, and total case acres.

To refresh the query, do a **Ctrl-R**. It resets the page and clears any criteria fields that may have entries.



No Results

The specified criteria didn't result in any data. This is often caused by applying filters and/or selection steps that are too restrictive or that contain incorrect values. Please check your analysis filters and selection steps, and try again. The filters or selection steps currently being applied are shown below.

Filters

Disposition is equal to **AUTHORIZED, CANCELLED, EXPIRED, PENDING, REJECTED, RELINQUISHED, WITHDRAWN**
and Meridian Township Range Section is equal to **14 0220S 0100E 005**
and Admin State is equal to **AZ**

